



I-4 and Sand Lake Road Interchange Design-Build

06/25/2025



Status as of June 23, 2025

Days Used	Total Days	% Days Complete	Last Contract Day
813	1,722	47.2%	12/19/2027

Sand Lake 3470				Current Week							Week 1							Week 2						
Activity ID	Activity Description	Foreman / Sub	Supt	23-Jun	24-Jun	25-Jun	26-Jun	27-Jun	28-Jun	29-Jun	30-Jun	1-Jul	2-Jul	3-Jul	4-Jul	5-Jul	6-Jul	7-Jul	8-Jul	9-Jul	10-Jul	11-Jul	12-Jul	13-Jul
				MON	TUE	WED	THU	FRI	SAT	SUN	MON	TUE	WED	THU	FRI	SAT	SUN	MON	TUE	WED	THU	FRI	SAT	SUN
	Roadway																							
	Grade for Sod (Ramp M2/Ramp J)	Kyle Sample	Sample	X	X	X	X	X	X															
	Assist Blunt & JVD	Kyle Sample	Sample		X		X				X	X	X	X										
EW380	Ramp M2 Roadway	Kyle Sample	Sample															X	X	X	X	X		
	Ramp K Embankment	Dennis Scott	Sample	X	X	X	X	X	X															
	Ramp K Stone (Temp)	Dennis Scott	Sample								X	X	X	X										
	Ramp K Asphalt (Temp)	Dennis Scott	Sample															X	X					
	Support Blount Sanford (Ex/Grade/Backfill: I4 WB/Ramp M)	Dennis Scott	Sample	X	X	X	X	X	X		X	X	X	X										
	Support JVD (Ex/Grade/Backfill: I4 WB/Ramp M)	Dennis Scott	Sample	X	X	X	X	X	X		X	X	X	X										
	Support RWH Wall 6-2	Stephanie Cannon	Sample	X		X		X			X		X					X		X		X		
	Pond 206B	Stephanie Cannon	Sample	X	X	X	X	X	X		X	X	X	X				X	X	X	X	X	X	
	Pond 206	Stephanie Cannon	Sample								X	X	X	X				X	X	X	X	X		
STAB270	Grade Stab I4 WB 4189 - 4214 (South)	Jessie Wilson	Sample	X	X	X	X	X	X															
BASE310	Place/Finish Lime Rock WB 4189 - 4214 (South)	Jessie Wilson	Sample	X	X	X	X	X	X															
	Grade Stab Ramp M3/M2 3317 - 3325	Jessie Wilson	Sample								LBR	LBR	LBR	LBR										
	Place/Finish Lime Rock Ramp M3/M2 3317 - 3325	Jessie Wilson	Sample															X	X	X				
	Pre & Post work I-4 WB														H									
TOLL210	South - Bores for Toll plaza	Conti / Vasi		X	X	X	X	X	X															
	Tall anchor bolts South of B2 section	Conti / Blunt				X	X	X	X		X	X	X	X										
	Remove barrier wall lights North of B2 section	Conti																X	X	X	X			
PAVE230	Light Pole Install North of B2, B2, South of B2 (32)	Conti			X	X	X	X	X		X	X	X	X				X	X	X	X	X		
	North Side - Asphalt ML	Hubbert		X	X	X	X	X	X															
	North Side - Asphalt Shld	Hubbert									X	X	X	X										
	North Blast - pre stripe Tie in Express Lanes	McShea									N	N	N											
	North pre stripe New Asphalt	McShea																X	X					
	Misc Asphalt GR	Hubbert		X	X	X																		
	Guard Rail	ACME									X	X												
	Bridge 2 - Rail	JVD				N	N																	
	Bridge 2 Tie in's	JVD			X	X	X	X																
	Median Barrier (South)	Blount Sanford		X					X				X	X				X	X	X	X	X		
	Tie-in Street Lights (North)	Blount Sanford		X									X	X				X	X	X	X	X		
	DMS Pedistole (North)	Blount Sanford									X	X	X	X										
BASE310	Grade Stabilization (South) 1/2	Jessie Wilson	Sample																					
	Plc/Fin Limerock (South) 1/2	Jessie Wilson	Sample	X																				
	Plc Sweetener/Mix (South) 2/2	Jessie Wilson	Sample	LBR	LBR	Cure	Cure	Cure	Cure	Cure														
	Grade Stabilization (South) 2/2	Jessie Wilson	Sample								X	X	X	X										
	Plc/Fin Limerock (South) 2/2	Jessie Wilson	Sample															X	X	X	X	X		
	Barrier Wall Removal	TCP				N	N																	
	Temp Signage	Acme																X	X	X	X	X		
	Traffic swap	Lane		24	23	22	21	20	19	18	17	16	15	14	13	12	11	10	9	8	7	6	5	4
	Drainage / Utilities																							
	Fine grade base TL median	Jose Castro C.	Greg Lemire	X	X	X																		
	S111A Turkey Lake	Jose Castro C.	Greg Lemire				X	X	X		X													
	S-117 Turkey Lake	Jose Castro C.	Greg Lemire									X	X	X		X								
	S-119 Turkey Lake	Jose Castro C.	Greg Lemire															X	X	X	X	X	X	
	Install S-810 to S-808 42" Pipe	Edward	Greg Lemire	X	X	X	X	X	X															
	Install S-511B	Jonathan	Greg Lemire	X	X	X	X	X	X															

Sand Lake 3470				Current Week								Week 1								Week 2							
Activity ID	Activity Description	Foreman / Sub	Supt	23-Jun	24-Jun	25-Jun	26-Jun	27-Jun	28-Jun	29-Jun	30-Jun	1-Jul	2-Jul	3-Jul	4-Jul	5-Jul	6-Jul	7-Jul	8-Jul	9-Jul	10-Jul	11-Jul	12-Jul	13-Jul			
				MON	TUE	WED	THU	FRI	SAT	SUN	MON	TUE	WED	THU	FRI	SAT	SUN	MON	TUE	WED	THU	FRI	SAT	SUN			
	Install S-511A to S-511AOF	Jonathan	Greg Lemire								X	X	X	X		X		X									
	Install S-509 to S-509OF	Jonathan	Greg Lemire																X	X	X	X	X				
	Pothole in front of Checkers	Edward	Greg Lemire								X	X	X	X				X									
	Lay watermain in front of checkers	Edward	Greg Lemire																X	X	X	X	X				
	Structures																										
	form pylon 1-1 Top pour	victor medina	jose perez																	X	X	X	X				
	form pylon 1-1 Second pour	victor medina	jose perez	x	x	x	C	C	C	C	C	C	C	C		C	C	C	C								
	Pour B-1 APPROACH SLAB	victor medina	jose perez	c																							
BW220/230	F/G junction/ form junction slab W103/w102	Rafael /fransico	jose perez	X	x	x	x				x	x	x	P													
BW240/250	Form coping build up W103,W102	Rafael	jose perez	P	x	x	P	x	x		P	x															
	form clouser W102&W103	Rafael	jose perez	P	x	x	x	x	x		x	x	x	x				x	x	x	x	x					
	set precast W102	Rafael	Jose P	x	x	x		x	x		x	x	x	x													
	Subs																										
	Install MSE Wall 6-2	RWH Crew 1	Nate	X	X	X	X	X			X	X	X	X				X	X	X	X	X					
	I-4 WB Permanent Paving	Hubbard	Nate	X	X	X	X			X	X	X	X	X			X	X	X	X	X			X			
	Shoulder Barrier (WB South)	JVD	Roberto	X	X	X	X	X																			
	Bridge 2 Traffic Rail	JVD	Roberto	N																							
	Ramp M2 Shoulder Barrier	JVD	Roberto								X	X	X	X				X	X	X	X	X					
	Median Barrier Wall I4 WB S	Blount Sanford	Roberto	X	X	X	X	X			X	X	X	X				X	X	X	X	X					
	Bridge 750485 Repulice Drive - Universal Roads - Existing Girders	Finishing Systems	Gian	N	N	N	N			N	N	N	N					N	N	N	N						
	Bridge S 750979 Deck Repair w Methacrylate	BridgeMaster	Gian	N	N																						
	Lighting																										
	MSE Wall 6-2 Conduit	Conti	Rainer															X	X	X	X	X					
	B2 Traffic Rail Conduit	Conti	Rainer	X	X	X																					
	ITS																										
	ITS Pullboxes I-4WB Sta: 1554 - 1479	Conti	Rainer	X	X	X	X	X			X	X	X	X													
	ITS Conduit I-4 EB Sta: 1433 - 1330	Conti/Vasi	Rainer								X	X	X	X				X	X	X	X	X					
	ITS Conduit I-4 WB Sta: 1554 - 1479	Conti/Vasi	Rainer								X	X	X	X				X	X	X	X	X					
	Signals																										
	Ramp M Ped Poles North Side Switch	Conti	Rainer	X																							
	Toll Plaza																										
	Slab Conduit	Conti	Rainer															X	X	X	X	X					
	Street Light for Peds	Conti	Rainer	X																							
	Install J&B SLR C5-206A - S-2000	CFU	Rainer	X	X	X	X	X			X	X	X	X				X	X	X	X	X					
	Utilities	UTILITY OWNER	STA																								
	Fiber Hold & Guard (SLR Jack & Bore)	Century Link	SLR/Pond 206																								
	Gas Line Relocation	Teco	SLR	X	X	X	X	X			X	X	X	X													
	Fiber Relocation Overhead (Gravity Wall/Widening)	Smart City	TLR	N	N	N	N	N			N	N	N														
	Fiber Relocation Overhead (Gravity Wall/Widening)	Verizon	TLR															X	X	X	X	X					
	Fiber Relocation Underground (Gravity Wall/Widening)	Zayo	TLR																								
	Fiber Relocation Underground (24" Watermain)	Zayo	SLR																								
	Sand Lake Road Closures / Sidewalk																										
	Sand Lake Rd & Ramps																										
	Sand Lake Double Lane WB	Dennis	Jamey	X	X	X	X			X	X	X	X	X													
	Sand Lake Double Lane EB	Dennis	Jamey	X	X	X	X			X	X	X	X	X													
	Ramp J Full Closure	James O'Neil	Jamey	X	X	X	X																				
	Ramp M Single Closures	RWH	Jamey	X	X	X	X			X	X	X	X	X													
	South Kirkman Collector Rd																										
	Single Lane Closure	Finishing Systems	Jamey	X	X	X	X			X	X	X	X	X													
	Universal Loop Ramp	Finishing Systems	Jamey	X	X	X	X			X	X	X	X	X													



Rosen Inn
International

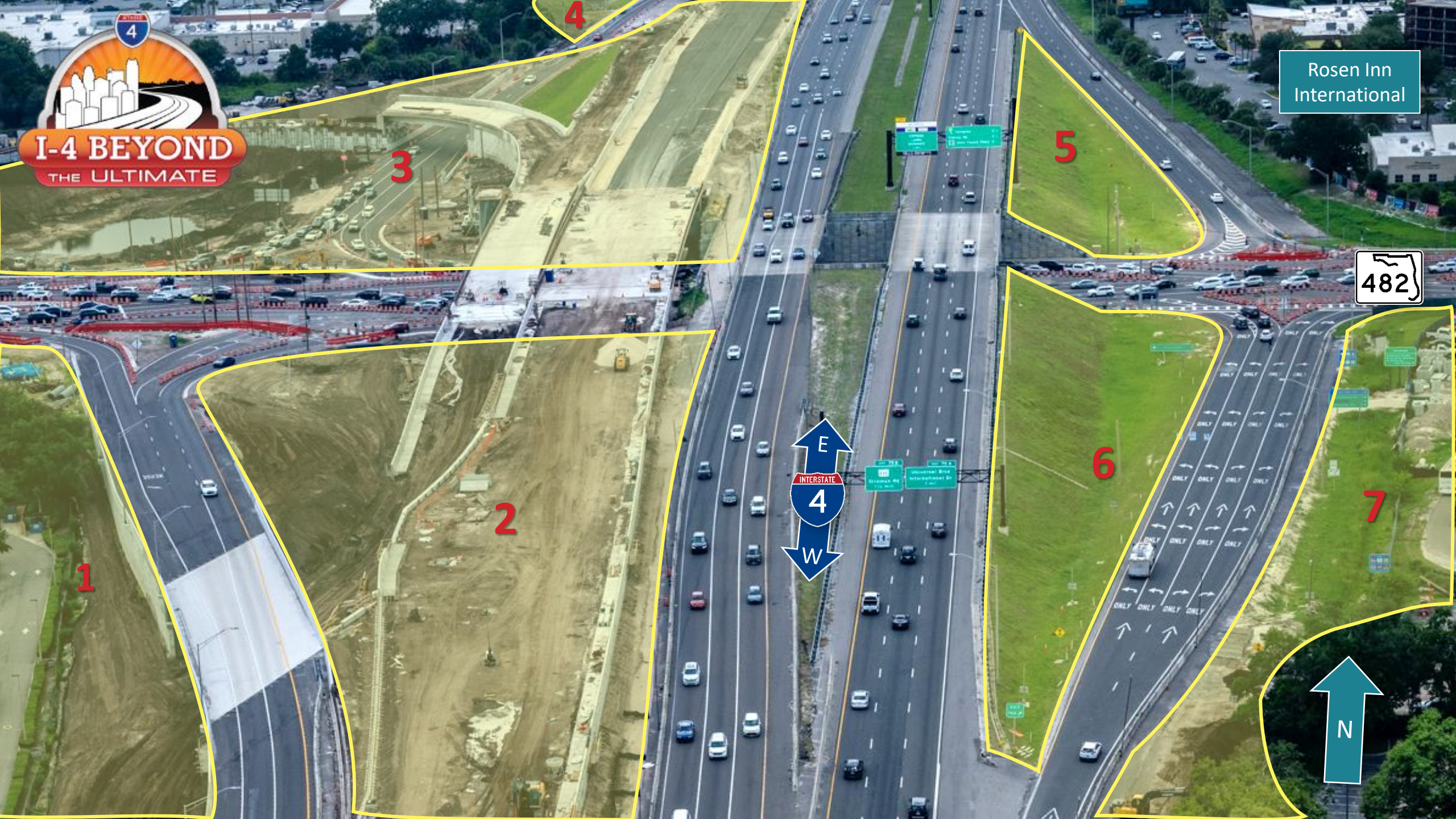



Agenda — Current Project Status

- **Past Project Status — FDOT to review past 7 days**
 - Westbound I-4 paving
 - Jack and bore (Areas 1 and 3)
 - Demolish old ramp (Area 3)
 - Bridge form removal (Areas 1, 2, and 3)
 - Install temporary traffic signals (Area 3)
 - Embankment work (Areas 6 and 7)
 - Continue installing MSE walls (Areas 2 and 3)
 - Grade for sod (Areas 2 and 3)
 - Place lime rock (Areas 2 and 3)
 - Turkey Lake Road median widening
 - Utility relocation
 - Ongoing mowing and litter pickup
- **Committee's Comments & Suggestions**



Agenda — Future Project Status

- **Future Project Status — FDOT to review next 7 days**
 - Westbound I-4 paving
 - Approach slabs for bridges 1 and 2 (Areas 2 and 3)
 - Jack and bore (Areas 1 and 3)
 - Demolish old ramp (Area 3)
 - Bridge form removal (Areas 1, 2, and 3)
 - Continue installing MSE walls (Areas 2 and 3)
 - Embankment work (Areas 5 and 6)
 - Turkey Lake Road median widening
 - Utility relocation
 - Ongoing mowing and litter pickup
- **Committee's Comments & Suggestions**



Agenda — Future Project Status

- **Future Project Status — FDOT to review next 14 – 21 days**
 - Lay water main on Sand Lake Road
 - Westbound I-4 paving
 - Approach slabs for bridges 1 and 2 (Areas 2 and 3)
 - Jack and bore (Areas 1 and 3)
 - Demolish old ramp (Area 3)
 - Bridge form removal (Areas 1, 2, and 3)
 - Continue installing MSE walls (Areas 2 and 3)
 - Place lime rock (Areas 2 and 3)
 - Lighting (Area 2 and 3)
 - Turkey Lake Road median widening
 - Utility relocation
 - Ongoing mowing and litter pickup
- **Committee's Comments & Suggestions**



Agenda — Cleanliness Review

- **Cleanliness Review**
 - Committee's observations over past 7 days
- **Condition Review**
 - Committee's observations over past 7 days
(fencing, wraps, barricades, temporary signage)



Agenda — Old Business

- **Public Input or Comments**
- **Commitments Update**
 - Fencing and screening
 - Mowing and cleaning
 - Clean Team
 - Ponds



Safety Diversion

Pedestrian traffic will be diverted to the sidewalk on the north side of Sand Lake Road.





Agenda — New Business

- Next meeting: 07/02/25